

Plat of Survey

of

Lot 11 of Block 3 of Delmar,
a subdivision located in the Southwest 1/4 of Section 27,
Town 2 North, Range 16 East, Town of Delavan, Walworth
County, Wisconsin.

Surveyed for: **Welcome Homes**
6300 South Highway 51
Janesville, Wisconsin. 53546

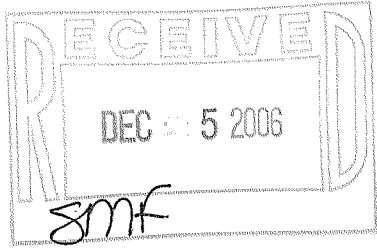
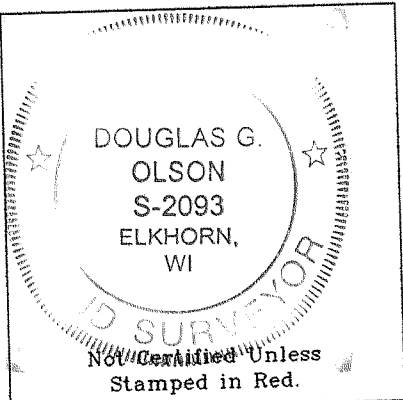
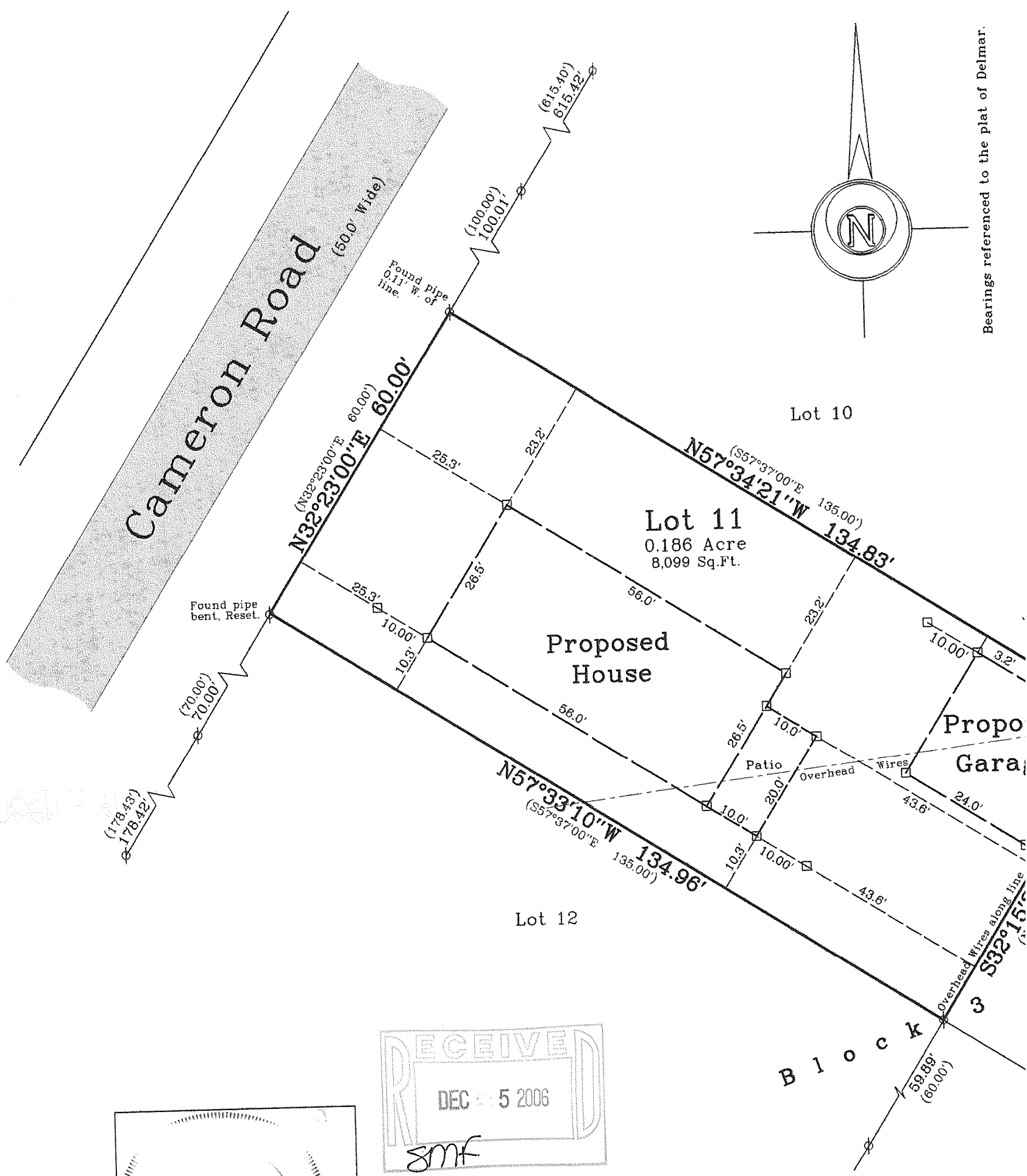

- Notes: 1) This survey plat is not certified unless signed and sealed in red ink.
- 2) This survey is subject to Wisconsin lien laws. This Plat of Survey is the notice of intent to file lien. Lien waiver required.

Copyright © 2006 by Jensen & Olson Land Surveying
All rights reserved. No part of this survey plat may be reproduced or transmitted in any form by any means - graphical, mechanical, including photocopying, tracing, or information retrieval systems - without permission in writing from Douglas G. Olson, Jensen & Olson Land Surveying, LLC.

I hereby certify that I have surveyed the above property and the map hereon is correct to the best of my knowledge and belief and shows the size and location of its exterior boundaries, the location and dimension of structures thereon, boundary fences, apparent easements and visible encroachments, if any.
This survey is made for the exclusive use of the property, and also those who purchase, mortgage or otherwise dispose of the property, within one year from the date hereof.

Douglas G. Olson
Wisconsin Registered Land Surveyor

Legend

- Ø Found Iron Pipe
- ⊗ Utility Pole
- () Recorded Information
- ▨ Asphalt Surface
- Set Wood Stake



Jensen & Olson Land Surveying, LLC

45 South Wisconsin Street P.O. Box 322
Elkhorn, Wisconsin. 53121
Telephone: (262) 723-3434
Facsimile: (262) 723-8044

Scale: 1" = 20'

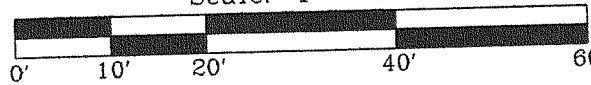

Survey of
Revised

Sheet 1

Job Reference

FDM-18

216-4296 20